



## **Enterprise text messaging for Exchange, GroupWise and Gmail**

**SKySMS integrates enterprise text messaging into your mailbox**



# Send and receive SMS/text messages directly from your mailbox



SMS text messages are one of the most efficient ways to communicate.

SKySMS allows users to send, edit and receive SMS text messages directly from their mailbox environment. By integrating all text messaging related information and maintaining a complete history SKySMS ensures compliance.

## SKySMS Client:

- ▶ Create new text messages.
- ▶ Send and receive SMS from within your mailbox.
- ▶ Send bulk SMS.
- ▶ Answer emails with SMS.
- ▶ Access your GroupWise/Exchange/Gmail address books.
- ▶ Receive SMS delivery status messages.
- ▶ Create and manage local address groups for sending bulk SMS.
- ▶ Create and save templates.
- ▶ Receive consolidated reports to your mailbox.
- ▶ Monitor all SMS information that is stored within GroupWise/Exchange/Gmail.

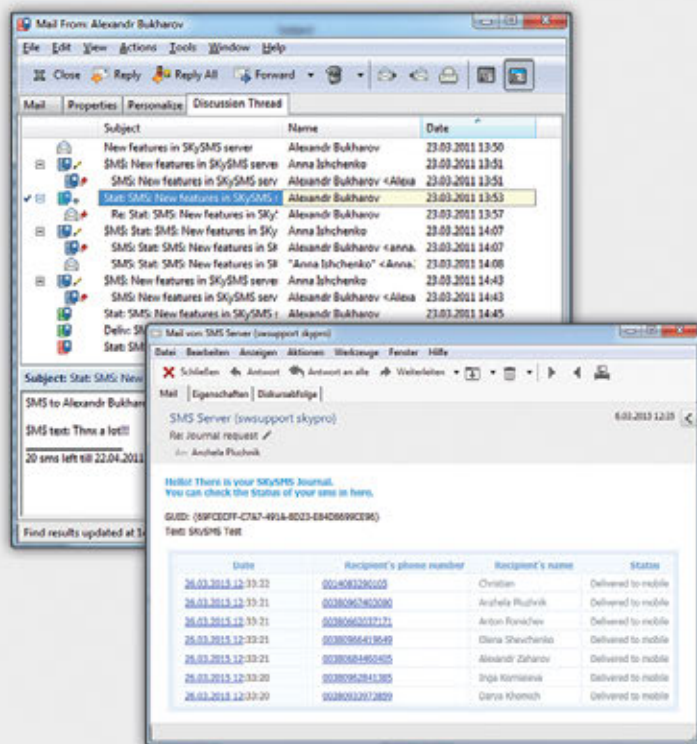

## SKySMS Architecture

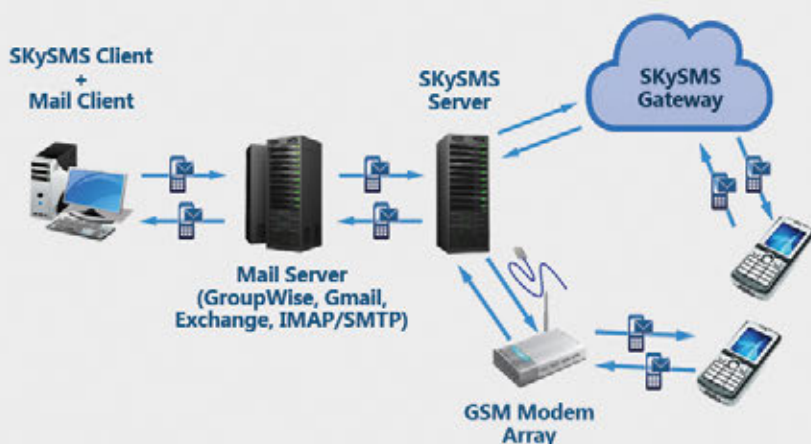

To learn more go to:

<http://www.skypro.eu/skysms>

Like us on Facebook:

<http://www.facebook.com/SKYPRO.software>

## SKySMS Server:

- ▶ Easily add and manage SMS users.
- ▶ Track the number of SMS messages sent to each recipient.
- ▶ Manage sender ID\*.
- ▶ Limit SMS volume per user.
- ▶ Monitor SMS status reports.
- ▶ Receive SMS responses in GroupWise/Exchange/Gmail.
- ▶ Access detailed log files.
- ▶ 2 way SMS text messaging available.
- ▶ Compatible with Komnicator.
- ▶ Possibility to work with local provider.
- ▶ Email2SMS Gateway included.

\*Limitations may apply in some countries

**SKyPRO AG**  
Gewerbstrasse 7  
CH-6330 Cham  
+41(0)417-414-770

**SKyPRO USA Inc.**  
4400 Millenia Blvd.  
Suite 175, Orlando, FL 32839  
+1 (407) 442 0285

**Email:** sales@skypro.eu  
**Web:** www.skypro.us.com  
**Web:** www.skypro.eu

